



Brian E. Corley
Supervisor of Elections
 PO Box 300
 Dade City FL 33526-0300

1-800-851-8754
www.PascoVotes.gov

AFFIDAVIT OF GARY Winfield JOINER
 (Legal Name of Candidate)

State of Florida, County of Pasco

BEFORE ME, the undersigned authority, personally appeared GARY WINFIELD JOINER, who being first duly sworn or placed under affirmation, says:

1. My legal name is GARY WINFIELD JOINER. I am over the age of eighteen (18) and the contents of this affidavit are true and correct.
2. I am a candidate for the office of: PASCO COUNTY MOSQUITO CONTROL COMMISSIONER
3. My nickname is BUCK. I am generally known by this SEAT 3 nickname or have used it as part of my legal name. I have not created the nickname to mislead voters. I plan to designate this nickname on my candidate oath as the name I wish to have printed on the ballot when I submit the candidate oath form during the qualifying period for the above office.
4. Attached are 2 documents that show that my nickname is one by which I am generally known or is one that I have used as part of my legal name. GARY (BUCK) JOINER
SAMPLE BALLOT AND FLTAH

Further, affiant sayeth not.

Mary Jo Joiner
 Signature of Affiant

GARY Winfield JOINER
 Printed/Typed Name of Affiant

Sworn to and subscribed before me this 21st day of September, 2020 by Gary Winfield Joiner.

(SEAL)

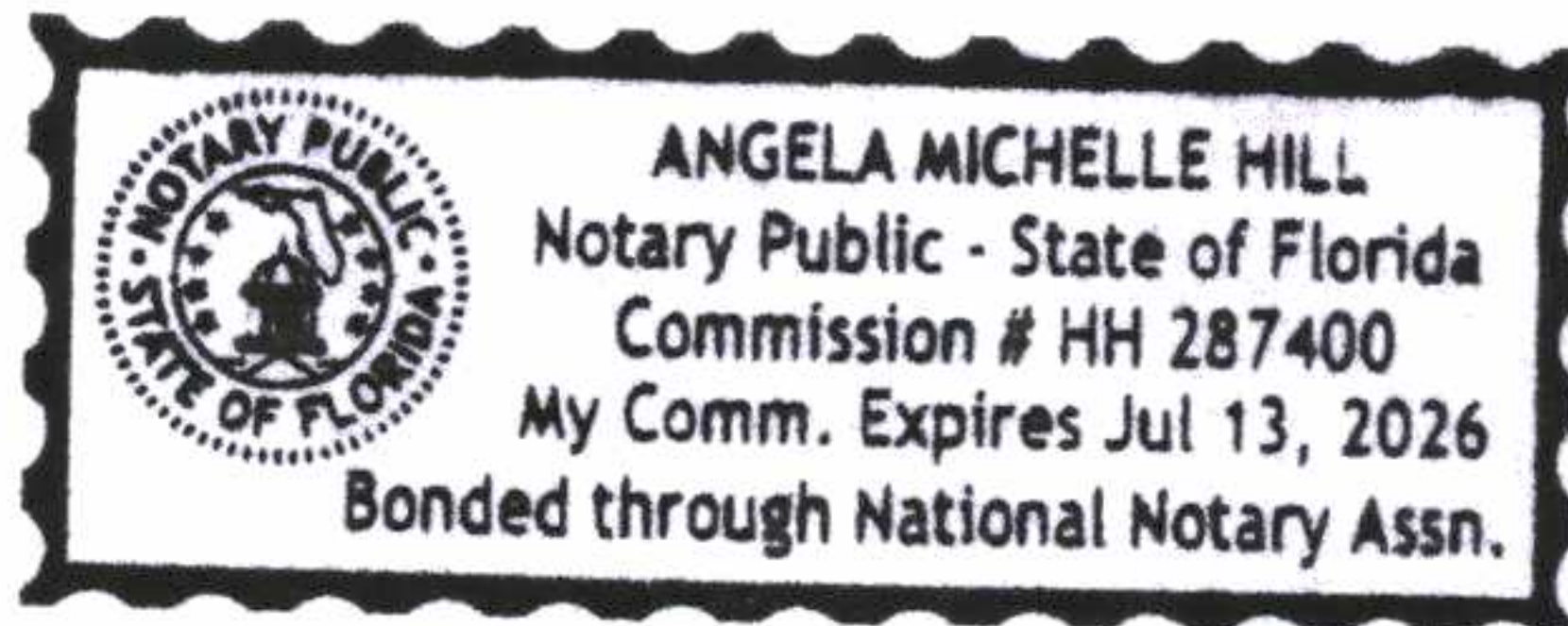

Angela Hill
 Notary Public

Angela Hill
 Printed Name

Personally known _____ or Produced Identification

Type of Identification Produced drivers license

RECEIVED
 23 SEP 21 AM 10:09
 BRIAN E. CORLEY
 SUPERVISOR OF ELECTIONS
 NEW PORT RICHEY, FLORIDA

**OFFICIAL GENERAL ELECTION BALLOT
NOVEMBER 3, 2020 PASCO COUNTY, FLORIDA**

**BOLETA OFICIAL DE LA ELECCIÓN GENERAL
3 DE NOVIEMBRE 2020 CONDADO DE PASCO, FLORIDA**

- Instructions: To vote, fill in the oval completely (●) next to your choice. Use only a black or blue pen.
- If you make a mistake, ask for a new ballot. Do not cross out or your vote may not count.
- To vote for a write-in candidate, fill in the oval and print the name clearly on the blank line provided for the write-in candidate.
- Instrucciones: Para votar, rellene completamente el óvalo (●) al lado de su selección. Use solo el dispositivo de marcación provisto o un bolígrafo azul o negro.
- Si comete un error, solicite una nueva boleta. No tache el óvalo o es posible que su voto no cuente.
- Para votar por un candidato cuyo nombre no está impreso en la boleta, rellene el óvalo, y escriba claramente el nombre del candidato en la línea en blanco proporcionada para un candidato agregado.

President and Vice President (Vote for 1) Presidente y Vice Presidente (Vote por 1)	County Commissioner District 5 (Vote for 1) Comisionado del Condado Distrito 5 (Vote por 1)	Mosquito Control Commissioner Seat 1 (Vote for 1) Comisionado de Control de Mosquitos Asiento 1 (Vote por 1)
<input type="radio"/> Donald J. Trump REP Michael R. Pence	<input type="radio"/> Jack Mariano REP	<input type="radio"/> Randy Evans
<input type="radio"/> Joseph R. Biden DEM Kamala D. Harris	<input type="radio"/> Brandi Geoit DEM	<input type="radio"/> Seth Weightman
<input type="radio"/> Jo Jorgensen LPF Jeremy "Spike" Cohen	<input type="radio"/> Victor Rodriguez NPA	Mosquito Control Commissioner Seat 3 (Vote for 1) Comisionado de Control de Mosquitos Asiento 3 (Vote por 1)
<input type="radio"/> Roque "Rocky" De La Fuente REF Darcy G. Richardson	Justice of the Supreme Court Juez del Tribunal Supremo Shall Justice Carlos G. Muñiz of the Supreme Court be retained in office?	<input type="radio"/> James Bailey
<input type="radio"/> Gloria La Riva PSL Sunil Freeman	¿Deberá retenerse en su cargo al Juez Carlos G. Muñiz del Tribunal Supremo?	<input type="radio"/> Shanon R. Holm
<input type="radio"/> Howie Hawkins GRE Angela Nicole Walker	<input type="radio"/> Yes/Sí	<input type="radio"/> Gary W. "Buck" Joiner
<input type="radio"/> Don Blankenship CPF William Mohr	<input type="radio"/> No/No	Concord Station Community Development District Supervisor Seat 4 (Vote for 1) Concord Station Supervisor Distrito de Desarrollo de la Comunidad Asiento 4 (Vote por 1)
<input type="radio"/> Write-in / por Escrito	Second District Court of Appeal Tribunal de Apelaciones del Segundo Distrito Shall Judge Drew Atkinson of the Second District Court of Appeal be retained in office?	<input type="radio"/> Donna Matthias-Gorman
Representative in Congress District 12 (Vote for 1) Representante en Congreso Distrito 12 (Vote por 1)	¿Deberá retenerse en su cargo al Juez Drew Atkinson del Tribunal de Apelaciones del Segundo Distrito?	<input type="radio"/> Brian Shuford
<input type="radio"/> Gus Michael Bilirakis REP	<input type="radio"/> Yes/Sí	<input type="radio"/> Minh Stewart
<input type="radio"/> Kimberly Walker DEM	<input type="radio"/> No/No	
State Representative District 37 (Vote for 1) Representante Estatal Distrito 37 (Vote por 1)	Shall Judge Morris Silberman of the Second District Court of Appeal be retained in office?	
<input type="radio"/> Ardian Zika REP	¿Deberá retenerse en su cargo al Juez Morris Silberman del Tribunal de Apelaciones del Segundo Distrito?	
<input type="radio"/> Tammy Garcia DEM	<input type="radio"/> Yes/Sí	
Superintendent of Schools (Vote for 1) Superintendente de Escuelas (Vote por 1)	<input type="radio"/> No/No	
<input type="radio"/> Kurt S. Browning REP	Shall Judge Daniel H. Sleet of the Second District Court of Appeal be retained in office?	
	¿Deberá retenerse en su cargo al Juez Daniel H. Sleet del Tribunal de Apelaciones del Segundo Distrito?	
	<input type="radio"/> Yes/Sí	

RE-ELECT
GARY "BUCK" JOINER

FOR

PASCO COUNTY
MOSQUITO CONTROL

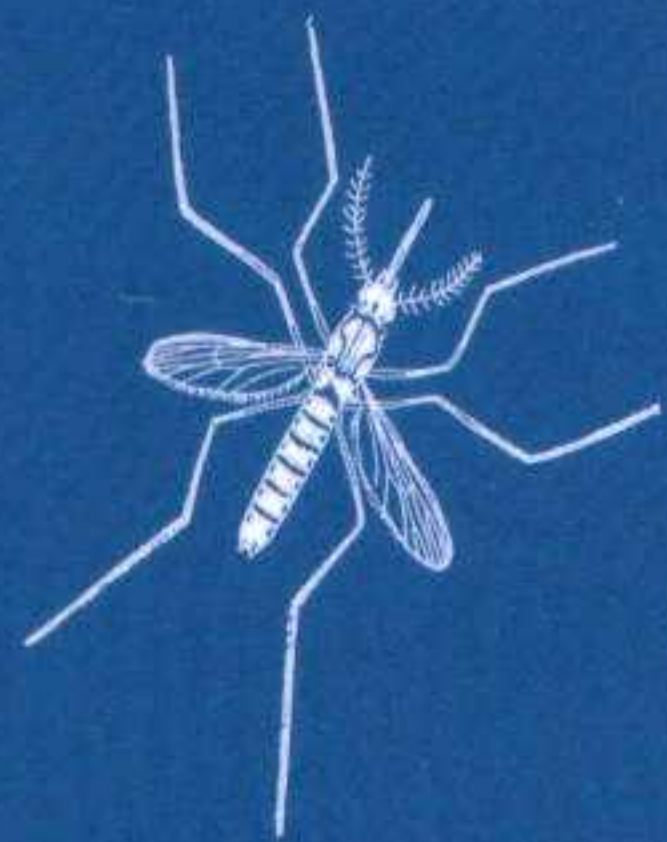

SEAT 3



Political Advertisement paid for and Approved by Gary Joiner, Pasco County Mosquito Control, Seat 3

***Gary Joiner has been a resident of
Pasco County for 60 years.
He has two married sons and
four grandchildren.***

