

**CANDIDATE OATH -  
STATE AND LOCAL PARTISAN OFFICE**

Check applicable one:

- Candidate with party affiliation
- Candidate with no party affiliation
- Write-in candidate

SUPERVISOR OF ELECTIONS  
2020 JUN -8 PM 12: 22  
PALM BEACH COUNTY, FL

OFFICE USE ONLY

**Candidate Oath**

(Section 99.021(1)(a), Florida Statutes)

I, Peyton W, McArthur

*(Print name above as you wish it to appear on the ballot. If your last name consists of two or more names but has no hyphen, check box . (See page 2 - Compound Last Names). No change can be made after the end of qualifying. Although a write-in candidate's name is not printed on the ballot, the name must be printed above for oath purposes.)*

am a candidate for the office of Port of Palm Beach District, \_\_\_\_\_, \_\_\_\_\_,  
(Office) (District #) (Circuit #)  
2; I am a qualified elector of Palm Beach County, Florida; I am qualified  
(Group or Seat #)

under the Constitution and the Laws of Florida to hold the office to which I desire to be nominated or elected; I have qualified for no other public office in the state, the term of which office or any part thereof runs concurrent with the office I seek; and I have resigned from any office from which I am required to resign pursuant to Section 99.012, Florida Statutes; and I will support the Constitution of the United States and the Constitution of the State of Florida.

**Statement of Party**

(Section 99.021(1)(b), Florida Statutes)

*(Complete Statement of Party only if you are seeking to qualify for nomination as a party candidate.)*

I am a member of the Democratic Party; I have not been a registered member of any other political party for 365 days before the beginning of qualifying preceding the general election for which I seek to qualify; and I have paid the assessment levied against me, if any, as a candidate for said office by the executive committee of the political party, of which I am a member.

Candidate's Florida Voter Registration Number (located on your voter information card): 112327149

**Phonetic spelling for audio ballot:** Print name phonetically on the line below as you wish it to be pronounced on the audio ballot as may be used by persons with disabilities (see instructions on page 2 of this form): *[Not applicable to write-in candidates.]*

Pay-ton W Mc-arth-er

**X** Peyton W McArthur (561) 797-2992 peyton4port@yahoo.com  
Signature of Candidate Telephone Number Email Address  
104 Sun Terrace Court Palm Beach Gardens FL 33403  
Address City State ZIP Code

STATE OF FLORIDA  
COUNTY OF Palm Beach

Amber Sacks  
Signature of Notary Public  
Print, Type, or Stamp Commissioned Name of Notary Public below:

Sworn to (or affirmed) and subscribed before me this 4<sup>th</sup>  
day of June, 2020.

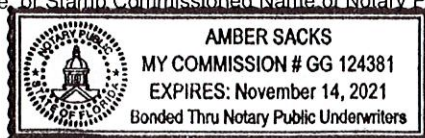

Personally Known: \_\_\_\_\_ or Produced Identification:   
Type of Identification Produced: FLDL

**FORM 1**

**STATEMENT OF  
FINANCIAL INTERESTS**

**2019**

Please print or type your name, mailing address, agency name, and position below:

**FOR OFFICE USE ONLY:  
SUPERVISOR OF ELECTIONS**

LAST NAME -- FIRST NAME -- MIDDLE NAME :

2020 JUN -4 PM 1:01

McArthur Peyton W

PALM BEACH COUNTY, FL

MAILING ADDRESS :

104 Sun Terrace Court

CITY : ZIP : COUNTY :

Palm Beach Gardens 33403 Palm Beach

NAME OF AGENCY :

Port of Palm Beach District

NAME OF OFFICE OR POSITION HELD OR SOUGHT :

Port Commissioner

CHECK ONLY IF  CANDIDATE OR  NEW EMPLOYEE OR APPOINTEE

**\*\*\*\* THIS SECTION MUST BE COMPLETED \*\*\*\***

**DISCLOSURE PERIOD:**

THIS STATEMENT REFLECTS YOUR FINANCIAL INTERESTS FOR CALENDAR YEAR ENDING DECEMBER 31, 2019.

**MANNER OF CALCULATING REPORTABLE INTERESTS:**

FILERS HAVE THE OPTION OF USING REPORTING THRESHOLDS THAT ARE ABSOLUTE DOLLAR VALUES, WHICH REQUIRES FEWER CALCULATIONS, OR USING COMPARATIVE THRESHOLDS, WHICH ARE USUALLY BASED ON PERCENTAGE VALUES (see instructions for further details). CHECK THE ONE YOU ARE USING (must check one):

COMPARATIVE (PERCENTAGE) THRESHOLDS OR  DOLLAR VALUE THRESHOLDS

**PART A -- PRIMARY SOURCES OF INCOME** [Major sources of income to the reporting person - See instructions]  
(If you have nothing to report, write "none" or "n/a")

NAME OF SOURCE OF INCOME	SOURCE'S ADDRESS	DESCRIPTION OF THE SOURCE'S PRINCIPAL BUSINESS ACTIVITY
Social Security	1100 W High Rise6401 Security Blvd. Baltimore, MD 21235	Retirement System
Florida Retirement System	3189 S. Blair Stone Rd. Tallahassee, FL 32301	Retirement System

**PART B -- SECONDARY SOURCES OF INCOME**  
[Major customers, clients, and other sources of income to businesses owned by the reporting person - See instructions]  
(If you have nothing to report, write "none" or "n/a")

NAME OF BUSINESS ENTITY	NAME OF MAJOR SOURCES OF BUSINESS' INCOME	ADDRESS OF SOURCE	PRINCIPAL BUSINESS ACTIVITY OF SOURCE
None			

**PART C -- REAL PROPERTY** [Land, buildings owned by the reporting person - See instructions]  
(If you have nothing to report, write "none" or "n/a")

You are not limited to the space on the lines on this form. Attach additional sheets, if necessary.

**FILING INSTRUCTIONS** for when and where to file this form are located at the bottom of page 2.

**INSTRUCTIONS** on who must file this form and how to fill it out begin on page 3.

**PART D — INTANGIBLE PERSONAL PROPERTY** [Stocks, bonds, certificates of deposit, etc. - See instructions]  
 (If you have nothing to report, write "none" or "n/a")

TYPE OF INTANGIBLE	BUSINESS ENTITY TO WHICH THE PROPERTY RELATES
None	SUPERVISOR OF ELECTIONS
	2020 JUN -1 PM 1:01

**PART E — LIABILITIES** [Major debts - See instructions]  
 (If you have nothing to report, write "none" or "n/a")

PALM BEACH COUNTY, FL

NAME OF CREDITOR	ADDRESS OF CREDITOR

**PART F — INTERESTS IN SPECIFIED BUSINESSES** [Ownership or positions in certain types of businesses - See instructions]  
 (If you have nothing to report, write "none" or "n/a")

NAME OF BUSINESS ENTITY	BUSINESS ENTITY # 1	BUSINESS ENTITY # 2
	ADDRESS OF BUSINESS ENTITY	none
PRINCIPAL BUSINESS ACTIVITY	none	
POSITION HELD WITH ENTITY	none	
I OWN MORE THAN A 5% INTEREST IN THE BUSINESS	none	
NATURE OF MY OWNERSHIP INTEREST	none	

**PART G — TRAINING**

For elected municipal officers required to complete annual ethics training pursuant to section 112.3142, F.S.

I CERTIFY THAT I HAVE COMPLETED THE REQUIRED TRAINING.

IF ANY OF PARTS A THROUGH G ARE CONTINUED ON A SEPARATE SHEET, PLEASE CHECK HERE

**SIGNATURE OF FILER:**

Signature:



Date Signed:

June 4, 2020

**CPA or ATTORNEY SIGNATURE ONLY**

If a certified public accountant licensed under Chapter 473, or attorney in good standing with the Florida Bar prepared this form for you, he or she must complete the following statement:

I, \_\_\_\_\_, prepared the CE Form 1 in accordance with Section 112.3145, Florida Statutes, and the instructions to the form. Upon my reasonable knowledge and belief, the disclosure herein is true and correct.

CPA/Attorney Signature: \_\_\_\_\_

Date Signed: \_\_\_\_\_

**FILING INSTRUCTIONS:**

If you were mailed the form by the Commission on Ethics or a County Supervisor of Elections for your annual disclosure filing, return the form to that location. To determine what category your position falls under, see page 3 of instructions.

**Local officers/employees** file with the Supervisor of Elections of the county in which they permanently reside. (If you do not permanently reside in Florida, file with the Supervisor of the county where your agency has its headquarters.) Form 1 filers who file with the Supervisor of Elections may file by mail or email. Contact your Supervisor of Elections for the mailing address or email address to use. Do not email your form to the Commission on Ethics, it will be returned.

**State officers or specified state employees** who file with the Commission on Ethics may file by mail or email. To file by mail, send the completed form to P.O. Drawer 15709, Tallahassee, FL 32317-5709; physical address: 325 John Knox Rd, Bldg E, Ste 200, Tallahassee, FL 32303. To file with the Commission by email, scan your completed form and any attachments as a pdf (do not use any other format), send it to CEForm1@leg.state.fl.us and retain a copy for your records. Do not file by both mail and email. Choose only one filing method. Form 6s will not be accepted via email.

**Candidates** file this form together with their filing papers.

**MULTIPLE FILING UNNECESSARY:** A candidate who files a Form 1 with a qualifying officer is not required to file with the Commission or Supervisor of Elections.

**WHEN TO FILE: Initially,** each local officer/employee, state officer, and specified state employee must file **within 30 days** of the date of his or her appointment or of the beginning of employment. Appointees who must be confirmed by the Senate must file prior to confirmation, even if that is less than 30 days from the date of their appointment.

**Candidates** must file at the same time they file their qualifying papers.

**Thereafter,** file by July 1 following each calendar year in which they hold their positions.

**Finally,** file a final disclosure form (Form 1F) within 60 days of leaving office or employment. Filing a CE Form 1F (Final Statement of Financial Interests) does not relieve the filer of filing a CE Form 1 if the filer was in his or her position on December 31, 2019.